Dopyt

MEMBRÁNOVÉ ELEKTRICKÉ ČERPADLÁ

Séria Road roller

R3B21500A
Membránové elektrické čerpadlá

- Prietok až 8,7 l/min
- Tlak až 4,1 Bar

POPIS PRODUKTU

ŠPECIFIKÁCIA

Bypass	Áno
Flow	13,2 l/min
Hmotnosť	3,2 kg
Materiál membrány	Santoprene
Material of valves	Viton
Materiál těla	Polypropylén
Max. dovolený tlak	3,4 bar
Napätie	12 V
Power consumption	8,5 A
Prevádzková teplota max.	60 °C
Prevádzková teplota min.	5 °C
Procesné pripojenie	Priame pripojenie hadice 1/2"
Self-sufficiency max	3,5 m

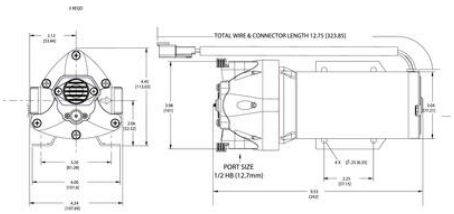

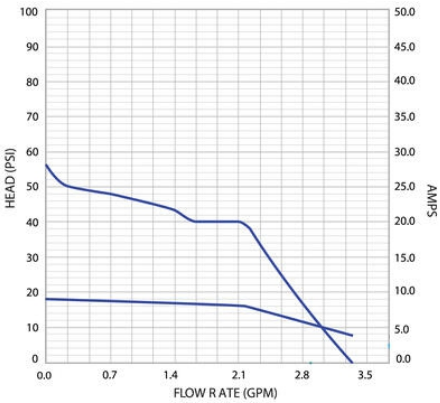

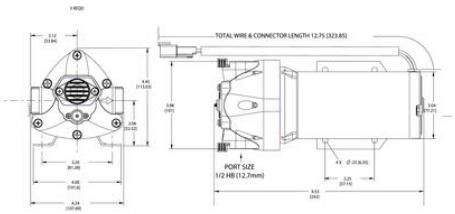

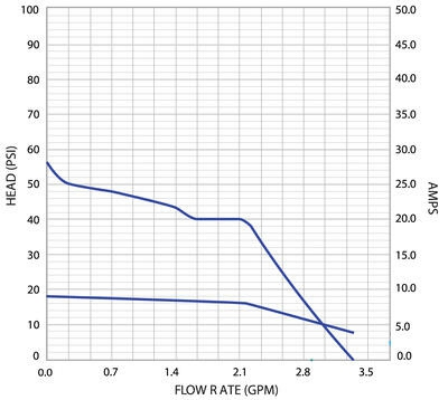
HEAD (PSI)
AMPS
FLOW R ATE (GPM)
100
90
80
70
60
50
40
30
20
10
0
50.0
45.0
40.0
35.0
30.0
25.0
20.0
15.0
10.0
5.0
0.0
0.0
0.7
1.4
2.1
2.8
3.5